HTML References

HTML by Alphabet
HTML by Category
HTML Browser Support
HTML Attributes
HTML Global Attributes
HTML Events
HTML Colors
HTML Canvas
HTML Audio/Video
HTML Character Sets
HTML Doctypes
HTML URL Encode
HTML Language Codes
HTML Country Codes
HTML Messages
HTML Methods
PX to EM Converter
Keyboard Shortcuts

HTML Tags

<!-->
<!DOCTYPE>
<a>
<abbr>

HTML Color Names

Previous Next

Color Names Supported by All Browsers

All modern browsers support the following 140 color names (click on a color name, or a hex value, to view the color as the background-color along with different text colors):

For a full overview of HTML colors, visit our colors tutorial.

AliceBlue #F0F8FF	AntiqueWhite #FAEBD7	Aqua #00FFFF

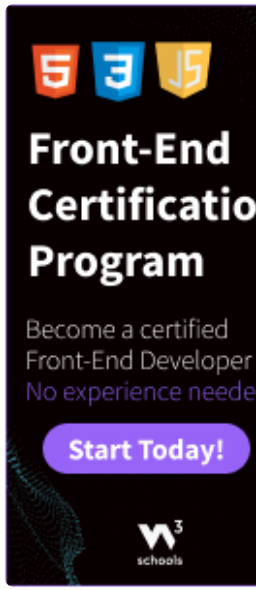

COLOR PICKER

HTML References

- HTML by Alphabet
- HTML by Category
- HTML Browser Support
- HTML Attributes
- HTML Global Attributes
- HTML Events
- HTML Colors
- HTML Canvas
- HTML Audio/Video
- HTML Character Sets
- HTML Doctypes
- HTML URL Encode
- HTML Language Codes
- HTML Country Codes
- HTML Country Codes
- HTTP Messages
- HTTP Methods
- PX to EM Converter
- Keyboard Shortcuts

HTML Tags

- <!-->
- <!DOCTYPE>
- <a>
- <abbr>

Bisque #FFE4C4	Black #000000	BlanchedAlmond #FFEBCD
Blue #0000FF	BlueViolet #8A2BE2	Brown #A52A2A
BurlyWood #DEB887	CadetBlue #5F9EA0	Chartreuse #7FFF00
Chocolate #D2691E	Coral #FF7F50	CornflowerBlue #6495ED
Cornsilk	Crimson	Cyan

HTML References

HTML by Alphabet
HTML by Category
HTML Browser Support
HTML Attributes
HTML Global Attributes
HTML Events
HTML Colors
HTML Canvas
HTML Audio/Video
HTML Character Sets
HTML Doctypes
HTML URL Encode
HTML Language Codes
HTML Country Codes
HTML Messages
HTML Methods
PX to EM Converter
Keyboard Shortcuts

HTML Tags

<!-->
<!DOCTYPE>
<a>

DarkBlue #00008B	DarkCyan #008B8B	DarkGoldenRod #B8860B
DarkGray #A9A9A9	DarkGrey #A9A9A9	DarkGreen #006400
DarkKhaki #BDB76B	DarkMagenta #8B008B	DarkOliveGreen #556B2F
DarkOrange #FF8C00	DarkOrchid #9932CC	DarkRed #8B0000
DarkSalmon #E9967A	DarkSeaGreen #8FBC8F	DarkSlateBlue #483D8B

HTML References

HTML by Alphabet
HTML by Category
HTML Browser Support
HTML Attributes
HTML Global Attributes
HTML Events
HTML Colors
HTML Canvas
HTML Audio/Video
HTML Character Sets
HTML Doctypes
HTML URL Encode
HTML Language Codes
HTML Country Codes
HTML Messages
HTML Methods
PX to EM Converter
Keyboard Shortcuts

HTML Tags

<!-->
<!DOCTYPE>
<a>
<abbr>

DarkViolet #9400D3	DeepPink #FF1493	DeepSkyBlue #00BFFF
DimGray #696969	DimGrey #696969	DodgerBlue #1E90FF
FireBrick #B22222	FloralWhite #FFFAF0	ForestGreen #228B22
Fuchsia #FF00FF	Gainsboro #DCDCDC	GhostWhite #F8F8FF
Gold	GoldenRod	Gray

HTML References

HTML by Alphabet
HTML by Category
HTML Browser Support
HTML Attributes
HTML Global Attributes
HTML Events
HTML Colors
HTML Canvas
HTML Audio/Video
HTML Character Sets
HTML Doctypes
HTML URL Encode
HTML Language Codes
HTML Country Codes
HTML Messages
HTML Methods
PX to EM Converter
Keyboard Shortcuts

HTML Tags

<!-->
<!DOCTYPE>
<a>
<abbr>

Grey #808080	Green #008000	GreenYellow #ADFF2F
HoneyDew #F0FFF0	HotPink #FF69B4	IndianRed #CD5C5C
Indigo #4B0082	Ivory #FFFFF0	Khaki #F0E68C
Lavender #E6E6FA	LavenderBlush #FFF0F5	LawnGreen #7CFC00
LemonChiffon #FFFACD	LightBlue #ADD8E6	LightCoral #F08080

HTML References

HTML by Alphabet
HTML by Category
HTML Browser Support
HTML Attributes
HTML Global Attributes
HTML Events
HTML Colors
HTML Canvas
HTML Audio/Video
HTML Character Sets
HTML Doctypes
HTML URL Encode
HTML Language Codes
HTML Country Codes
HTML Messages
HTML Methods
PX to EM Converter
Keyboard Shortcuts

HTML Tags

<!-->
<!DOCTYPE>
<a>
<abbr>

LightGrey #D3D3D3	LightGreen #90EE90	LightPink #FFB6C1
LightSalmon #FFA07A	LightSeaGreen #20B2AA	LightSkyBlue #87CEFA
LightSlateGray #778899	LightSlateGrey #778899	LightSteelBlue #B0C4DE
LightYellow #FFFFE0	Lime #00FF00	LimeGreen #32CD32
Linen	Magenta	Maroon

HTML References

- HTML by Alphabet
- HTML by Category
- HTML Browser Support
- HTML Attributes
- HTML Global Attributes
- HTML Events
- HTML Colors
- HTML Canvas
- HTML Audio/Video
- HTML Character Sets
- HTML Doctypes
- HTML URL Encode
- HTML Language Codes
- HTML Country Codes
- HTML Country Codes
- HTTP Messages
- HTTP Methods
- PX to EM Converter
- Keyboard Shortcuts

HTML Tags

- <!-->
- <!DOCTYPE>
- <a>
- <abbr>

MediumAquaMarine #66CDAA	MediumBlue #0000CD	MediumOrchid #BA55D3
MediumPurple #9370DB	MediumSeaGreen #3CB371	MediumSlateBlue #7B68EE
MediumSpringGreen #00FA9A	MediumTurquoise #48D1CC	MediumVioletRed #C71585
MidnightBlue #191970	MintCream #F5FFFA	MistyRose #FFE4E1
Moccasin #FFE4B5	NavajoWhite #FFDEAD	Navy #000080

HTML References

- HTML by Alphabet
- HTML by Category
- HTML Browser Support
- HTML Attributes
- HTML Global Attributes
- HTML Events
- HTML Colors
- HTML Canvas
- HTML Audio/Video
- HTML Character Sets
- HTML Doctypes
- HTML URL Encode
- HTML Language Codes
- HTML Country Codes
- HTML Country Codes
- HTTP Messages
- HTTP Methods
- PX to EM Converter
- Keyboard Shortcuts

HTML Tags

- <!-->
- <!DOCTYPE>
- <a>
- <abbr>

Orange #FFA500	OrangeRed #FF4500	Orchid #DA70D6
PaleGoldenRod #EEE8AA	PaleGreen #98FB98	PaleTurquoise #AFEEEE
PaleVioletRed #DB7093	PapayaWhip #FFEFD5	PeachPuff #FFDAB9
Peru #CD853F	Pink #FFC0CB	Plum #DDA0DD
PowderBlue	Purple	RebeccaPurple

HTML References

HTML by Alphabet
HTML by Category
HTML Browser Support
HTML Attributes
HTML Global Attributes
HTML Events
HTML Colors
HTML Canvas
HTML Audio/Video
HTML Character Sets
HTML Doctypes
HTML URL Encode
HTML Language Codes
HTML Country Codes
HTML Messages
HTML Methods
PX to EM Converter
Keyboard Shortcuts

HTML Tags

<!-->
<!DOCTYPE>
<a>

Red #FF0000	RosyBrown #BC8F8F	RoyalBlue #4169E1
SaddleBrown #8B4513	Salmon #FA8072	SandyBrown #F4A460
SeaGreen #2E8B57	SeaShell #FFF5EE	Sienna #A0522D
Silver #C0C0C0	SkyBlue #87CEEB	SlateBlue #6A5ACD
SlateGray #708090	SlateGrey #708090	Snow #FFFAFA

HTML References

HTML by Alphabet
HTML by Category
HTML Browser Support
HTML Attributes
HTML Global Attributes
HTML Events
HTML Colors
HTML Canvas
HTML Audio/Video
HTML Character Sets
HTML Doctypes
HTML URL Encode
HTML Language Codes
HTML Country Codes
HTML Messages
HTML Methods
PX to EM Converter
Keyboard Shortcuts

HTML Tags

<!-->
<!DOCTYPE>
<a>
<abbr>

Teal #008080	Thistle #D8BFD8	Tomato #FF6347
Turquoise #40E0D0	Violet #EE82EE	Wheat #F5DEB3
White #FFFFFF	WhiteSmoke #F5F5F5	Yellow #FFFF00
YellowGreen #9ACD32		

Tutorials Exercises Certificates Services Get Certified Sign Up Log in

HTML CSS JAVASCRIPT SQL PYTHON JAVA PHP HOW TO W3.CSS C C++ C# BOOTSTRAP REACT

HTML References

HTML by Alphabet
HTML by Category
HTML Browser Support
HTML Attributes
HTML Global Attributes
HTML Events
HTML Colors
HTML Canvas
HTML Audio/Video
HTML Character Sets
HTML Doctypes
HTML URL Encode
HTML Language Codes
HTML Country Codes
HTML Messages
HTML Methods
PX to EM Converter
Keyboard Shortcuts

HTML Tags

<!-->
<!DOCTYPE>
<a>
<abbr>

Track your progress - it's free!
Sign Up Log in

PLUS SPACES GET CERTIFIED FOR TEACHERS
FOR BUSINESS CONTACT US

Top Tutorials

HTML Tutorial
CSS Tutorial
JavaScript Tutorial
How To Tutorial
SQL Tutorial
Python Tutorial
W3.CSS Tutorial
Bootstrap Tutorial
PHP Tutorial
Java Tutorial

Top References

HTML Reference
CSS Reference
JavaScript Reference
SQL Reference
Python Reference
W3.CSS Reference
Bootstrap Reference
PHP Reference
HTML Colors
Java Reference

HTML References

HTML by Alphabet
HTML by Category
HTML Browser Support
HTML Attributes
HTML Global Attributes
HTML Events
HTML Colors
HTML Canvas
HTML Audio/Video
HTML Character Sets
HTML Doctypes
HTML URL Encode
HTML Language Codes
HTML Country Codes
HTTP Messages
HTTP Methods
PX to EM Converter
Keyboard Shortcuts

HTML Tags

<!-->
<!DOCTYPE>
<a>
<abbr>

CSS Examples
JavaScript Examples
How To Examples
SQL Examples
Python Examples
W3.CSS Examples
Bootstrap Examples
PHP Examples
Java Examples
XML Examples
jQuery Examples

CSS Certificate
JavaScript Certificate
Front End Certificate
SQL Certificate
Python Certificate
PHP Certificate
jQuery Certificate
Java Certificate
C++ Certificate
C# Certificate
XML Certificate

FORUM ABOUT ACADEMY

W3Schools is optimized for learning and training. Examples might be simplified to improve reading and learning.
Tutorials, references, and examples are constantly reviewed to avoid errors, but we cannot warrant full correctness
of all content. While using W3Schools, you agree to have read and accepted our terms of use, cookie and privacy policy.

HTML References

HTML by Alphabet
HTML by Category
HTML Browser Support
HTML Attributes
HTML Global Attributes
HTML Events
HTML Colors
HTML Canvas
HTML Audio/Video
HTML Character Sets
HTML Doctypes
HTML URL Encode
HTML Language Codes
HTML Country Codes
HTTP Messages
HTTP Methods
PX to EM Converter
Keyboard Shortcuts

HTML Tags
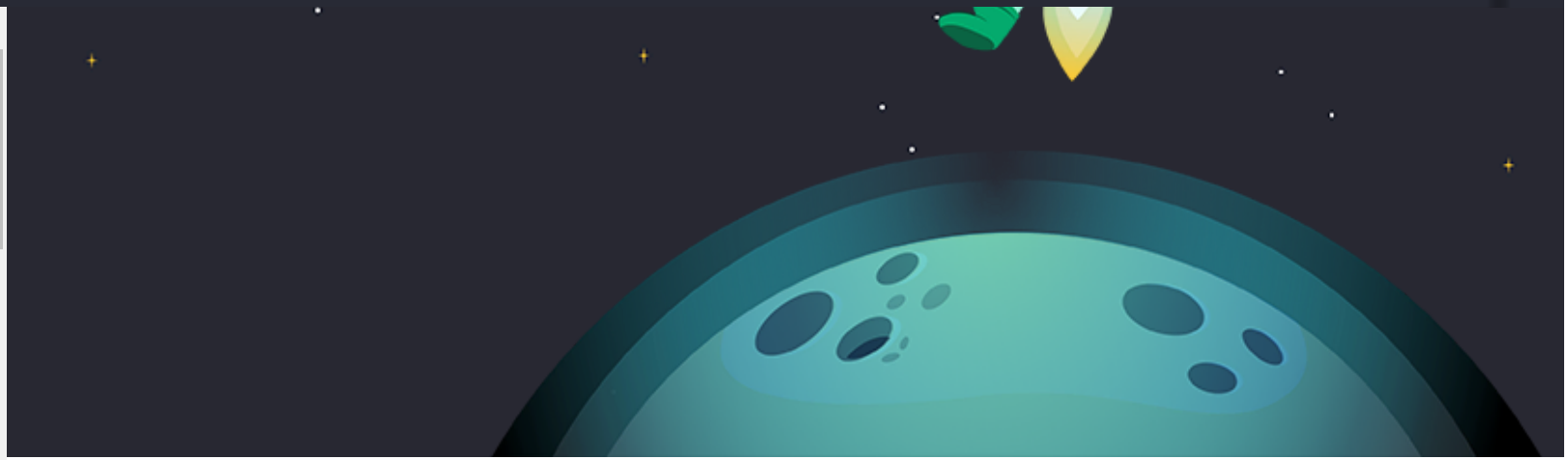
<!-->
<!DOCTYPE>
<a>
<abbr>